

the  
LSJ  
collection

EDITION N°20



## GREY MICRO FIBRE

A



**A/424**  
Sleeveless dress with pockets

B



**B/650**  
Single button jacket with pockets

**2995**  
Short sleeve semi fit button tab shirt

**330**  
Feature panel front skirt

C



**C/8610**  
Slim cut business jacket

**2010L**  
Classic cut long sleeve business shirt

**1022**  
Flat front flex waist pant

Freshen up your corporate wear with our Silver Grey suiting. This stunning range is in our famous easy care Mechanical Stretch Micro Fibre (100% Polyester) in new fashion styles plus our best selling classics.

**A/2995**

Short sleeve semi fit button tab shirt

**175**

Skinny leg mid rise pant

**B/660**

Collarless jacket with pockets

**711**

Short sleeve pleat front knit top

**193**

Low rise relaxed leg pant with pockets



## BLACK MICRO FIBRE



**A/2172**  
3/4 sleeve semi fitted curved front shirt

**329**  
High rise ankle length pencil line skirt



**B/699**  
Two button straight line jacket with pockets

**2162S**  
Short sleeve easy fit action pleat shirt

**193**  
Low rise relaxed leg pant with pockets



**C/200**  
1/2 sleeve contrast shirt

**315**  
Low rise kick pleat skirt

Stylish, sophisticated and easy care! Our Black Mechanical Stretch Micro Fibre (100% Polyester) has a beautifully soft peachskin finish and with a huge range of styles it truly is "every fit for everybody".



**A/422**  
Sleeveless semi fitted mid length dress

**B/2022L**  
Euro cut long sleeve contrast shirt

**1022**  
Flat front flex waist pant

**C/8612**  
Classic cut two button business jacket

**2010L**  
Classic cut long sleeve business shirt

**1022**  
Flat front flex waist pant

## NAVY MICRO FIBRE



**A/424**  
Sleeveless dress with pockets



**B /420**  
Cap sleeve semi fitted mid length dress



**C/422**  
Sleeveless semi fitted mid length dress

**203**  
Short sleeve pleat front shirt with  
placket trim

Our easy care Navy Mechanical Stretch Micro Fibre (100% Polyester) is an instant classic. With a beautifully soft peachskin finish in styles to suit all shapes and sizes, it is a guaranteed winner with staff.



**A/2175**  
Cap sleeve semi fitted shirt

**310**  
Fluted 6 panel skirt



**B/250**  
Sleeveless covered placket shirt

**195K**  
Low rise capri pants with pockets

**C/711**  
Short sleeve pleat front knit top

**199**  
Low rise tailored short with pockets

# NAVY MICRO FIBRE & WOOL FAILLE



**A/V65**

Semi fitted vest with pockets  
(Not available in Wool Faille)

**2172**

¾ sleeve semi fitted curved  
front shirt

**175**

Skinny leg mid rise pant  
(Not available in Wool Faille)

**B/650**

Single button jacket with pockets  
(Not available in Wool Faille)

**203**

Short sleeve pleat front shirt with  
placket trim

**181**

Mid rise bootleg pant

**C/8612**

Standard cut two button  
business jacket

**2022L**

Euro cut long sleeve shirt

**1021**

Twin pleat pant





**A/709**

Keyhole neck and banded hem knit top

**197**

Easy fit pull on elastic waist pants with pockets  
(Not available in Wool Faille)

**B/2022L**

Euro cut long sleeve contrast shirt

**1022**

Flat front flex waist pant

# CHARCOAL WOOL FAILLE

A



B



**A/200**  
1/2 sleeve contrast shirt

**189**  
Straight leg flex waist pant  
with pockets

**B/709**  
Keyhole neck and banded  
hem knit top

**181**  
Mid rise bootleg pant



Our premium quality Charcoal Australian Merino Wool Faille Stretch (59% Wool/ 39% Poly /2% Lycra) is your modern corporate essential. It has a luxurious finish while still delivering the strength and durability needed for corporate wear. All garments are lined for comfort.



A



C



D



B



**A/650**  
Single button jacket with pockets

**203**  
Short sleeve pleat front shirt with placket trim

**3005**  
Bandless slim fit knee skimming skirt

**B/2022L**  
Euro cut long sleeve contrast shirt

**1022**  
Flat front flex waist pant

**C/620**  
Four button fitted jacket

**203**  
Short sleeve pleat front shirt with placket trim

**319**  
High rise mid length pencil line skirt

**D/8612**  
Classic cut two button business jacket

**2022L**  
Euro cut long sleeve shirt

**1021**  
Twin pleat pant

# HEALTH CARE



This Navy Poly/Viscose Mechanical Stretch (80% Poly/20% Viscose) range is a must have for the healthcare sector. Available in a wide range of styles that has something for everyone from fashion inspired low rise narrow leg pants to fuller fit elastic and hidden flex waists.



**A/200**  
1/2 sleeve contrast shirt

**174K**  
Low rise skinny leg pant with pockets

**B/203**  
Short sleeve pleat front shirt with placket trim

**375K**  
Low rise kick pleat skirt with pockets



**C/2022L**  
Euro cut long sleeve contrast shirt

**1021**  
Twin pleat pant

# NAVY POLY/VISCOSE



**A/2172**  
¾ sleeve semi fitted curved front shirt

**193K**  
Low rise relaxed leg pant with pockets

**B/2162S**  
Short sleeve easy fit action pleat shirt

**189K**  
Straight leg flex waist pant with pockets

**C/222**  
Short sleeve fitted peak front shirt

**195K**  
Low rise capri pants with pockets

# HEALTH CARE



**A/200**  
½ sleeve contrast shirt

**375K**  
Low rise kick pleat skirt with pockets

**WB412**  
V-neck shaped vest



**B/203**  
Short sleeve pleat front shirt with placket trim

**174K**  
Low rise skinny leg pant with pockets

**C/2022L**  
Euro cut long sleeve contrast shirt

**1022**  
Flat front flex waist pant

Our Black Mechanical Stretch (100% Polyester) is durable, easy care and a great option for your uniform requirements.

Featuring our bestselling healthcare pants and skirts as well as an office jacket to continue the same uniform range for administration and corporate areas.



# BLACK MECHANICAL STRETCH

A



B



C



**A/711**  
Short sleeve pleat front knit top

**197K**  
Easy fit pull on elastic waist pants with pockets

**B/2166**  
Short sleeve reverse collar easy fit action pleat shirt

**171K**  
Straight leg mid rise pant with flex waist and pockets



**C/653**  
Single button semi fitted jacket

**709**  
Keyhole neck and banded hem knit top

**173K**  
Mid rise straight leg pant with pockets

# HEALTH CARE



**A/222**  
Short sleeve fitted peak front shirt

**375K**  
Low rise kick pleat skirt with pockets

**B/21625**  
Short sleeve easy fit action pleat shirt

**197K**  
Easy fit pull on elastic waist pants with pockets

**C/2010L**  
Standard cut long sleeve shirt

**1022**  
Flat front flex waist pant



Our Charcoal Mechanical Stretch (100% Polyester) is durable, easy care and a great option for your uniform requirements. Featuring our bestselling healthcare pants and skirts as well as an office jacket to continue the same uniform range for administration and corporate areas.





# CHARCOAL MECHANICAL STRETCH



**A/280**  
Short sleeve pleat front shirt

**173K**  
Mid rise straight leg pant with pockets



**B/653**  
Single button semi fitted jacket

**206S**  
Short sleeve round neck pleated front shirt

**379**  
High rise pencil line skirt with front button tab feature



**C/WB410**  
Single button semi fitted cardigan

**2162S**  
Short sleeve easy fit action pleat shirt

**171K**  
Straight leg mid rise pant with flex waist and pockets

# PHARMACY

Classic men's and ladies Pharmacy jackets in hard wearing White Lusterlene (65% Poly/ 35% Viscose)



**A/903S**  
Short sleeve semi fitted jacket with pockets



**B/910S**  
Short sleeve side stud jacket with pockets

A



# MINI CHECK

A versatile uniform shirt option with a fine blue/white Mini Check (65% Poly / 35% Cotton) which will always look sharp.

B



**A/2012L**  
Full cut long sleeve shirt

**B/224**  
Short sleeve reverse collar shirt

# GINGHAM CHECK

New Cotton Rich Gingham Check (60% Cotton/ 40% Polyester) is a modern statement for your uniform. Hide or show off the contrasting inner collars and cuffs as you feel!

**2022L/2010L**  
Gingham Cherry

A



**A/200**  
Gingham Cherry

**B/200**  
Gingham Black

**C/2022L/2010L**  
Gingham Blue

**D/2022L/2010L**  
Gingham Black

B



SHIRTS

C



D



END ON  
END

**2022L/2010L**  
End on End  
Charcoal

A

New Cotton Rich End on End Plain (60% Cotton/ 40% Polyester) are available in a great range of eye catching colours and feature contrasting inner collars and cuffs designed to co-ordinate with our Lonsdale Check for a mix and match uniform range.



**A/200**  
End on End  
Navy

**B/200**  
End on End  
Charcoal

**B/200**  
End on End  
Plum

**D/2022L/2010L**  
End on End  
Cherry

B



C



D



A



# LONSDALE CHECK CHARCOAL

B



**A/208**  
Lonsdale  
Check Blue

**B/208**  
Lonsdale  
Check Cherry

**C/208**  
Lonsdale  
Check Plum

**D/208**  
Lonsdale Check  
Charcoal

C



*Fold cuffs  
up for more  
contrast!*

D





A



New Cotton Rich Lonsdale Check (60% Cotton/ 40% Polyester) is a subtle check available in a choice of styles that ties back beautifully with our End on End Plain range.

B



**A/2010L/2022L**  
Lonsdale Check  
Blue

**B/203**  
Lonsdale  
Check Plum

**C/2010L/2022L**  
Lonsdale  
Check Plum

**D/203**  
Lonsdale  
Check Blue

C



D



A



# BOURKE STREET STRIPE

A deluxe cotton rich (55% Cotton/ 45% Polyester) textured stripe in a range of styles and fits.

B



**A/299S**  
Bourke Street Wisteria

**B/2166**  
Bourke Street Wisteria

B



A



BLU – White/Blue  
WIS – Wisteria/Charcoal



**A/2172**  
Bourke Street Blue

**B/2010S**  
Bourke Street Wisteria  
Also available in 2010L  
Men's long sleeve shirt

# SHADOW STRIPE

Hard working and easy care, this unique Yarn Dye Shadow Stripe (65% Polyester/35% Cotton) is a sophisticated option for hospitality, in the office or as a casual shirt.



TEA - Teal/Silver  
WHT - White/Black  
BLK - Black/Taupe  
PEP - Pepper/Black

**A/2172**  
Shadow Stripe White

**B/2010L**  
Shadow Stripe White

# COLLINS STREET STRIPE

Collins Street Stripe (65% Polyester/ 35% Cotton) works perfectly with almost any suiting and is a smart, subtle corporate option.



**A/299S**  
Collins Street  
White/Grey

**B/299L**  
Collins Street  
White/Grey

**C/2010L**  
Collins Street  
White/Grey



**WHG** – White/Grey

# SORRENTO KNIT

New soft drape Sorrento Knit (92% Polyester/ 8% Spandex) is available in gorgeous fashion styles and is comfortable for all day wear but still durable enough to be a key uniform piece.



**709**  
Knit Red

A



B



C



D



A/711  
Knit Black

B/709  
Knit Black

C/709  
Knit Navy

B/ 711  
Knit Red

# BLOSSOM PRINT

Breathable Polyester Blossom print is a soft feminine print available in vibrant colours that co-ordinate beautifully with our Freedom Plains range for a comprehensive uniform range.



**A/280**  
Blossom Teal  
(Print 22)



**B**



**C**

**B/2172**  
Blossom Navy  
(Print 21)

**C/2166**  
Blossom Red  
(Print 20)



# BREEZE PRINT

Soft and sophisticated Breeze print in Breathable Polyester is one of our most popular shirtings. Available in 4 different colour ways and a range of styles, there is something for everyone.



**A/222**  
Breeze  
White/Teal  
(Print 53)

**B/2172**  
Breeze  
Navy/White  
(Print 52)

**C/2162S**  
Breeze  
White/Blue  
(Print 50)

**D/222**  
Breeze  
Blue/White  
(Print 51)



# WAVE PRINT

The Wave print is a subtle design available in our soft and durable Breathable Polyester in rich colours and wide choice of styles.

A



**A/21625**  
Wave Red  
(Print 30)

B



C



**B/2172**  
Wave Blue  
(Print 32)

**C/222**  
Wave Navy  
(Print 31)

# DOT PRINT

Classic Dot print in our Breathable Polyester works beautifully with almost any suiting colour and is available in a wide range of colours and styles.

B



SHIRTS

A



C



**A/2172**  
Dot Blue (Print 41)

**B/222**  
Dot Red (Print 40)

**C/2162S**  
Dot Teal (Print 42)

# FREEDOM PLAIN

Breathable Polyester



*Every fit, every body...*



**A/206S**  
Freedom Charcoal

**B/250**  
Freedom Blast

**C/2172**  
Freedom Harbour

**D/2162S**  
Freedom White

**E/2175**  
Freedom Pepper

**F/222**  
Freedom Periwinkle

# FREEDOM STRIPE

Bold statement stripe in our soft drape Breathable Polyester creates a smart, professional image and is easy care.



B



C



**A/2172**  
Freedom Stripe Navy

**B/222**  
Freedom Stripe Taupe

**C/21625**  
Freedom Stripe Cherry

A



# SHAKER

A unique fabric that combines the elegance of a satin yarn with permanent pleating that creates a stylish finish. Shaker brings the added bonus of a Lycra stretch and is easy care.

B



**A/2172**  
Shaker White

**B/2172**  
Shaker Black

# BLACK KNITWEAR

A beautiful range of soft handle knitwear (50% Wool/50% Acrylic) with fashion styling

A



B



A/**WB412**  
Wool Blend Black

B/**WB410**  
Wool Blend Black

# CHARCOAL KNITWEAR

A beautiful range of soft handle knitwear (50% Wool/50% Acrylic) with fashion styling



**A/WB410**  
Wool Blend Charcoal

**B/WB412**  
Wool Blend Charcoal

**C/WB62**  
Wool Blend Charcoal

**D/WB60**  
Wool Blend Charcoal





# NAVY KNITWEAR

A beautiful range of soft handle knitwear (50% Wool/50% Acrylic) with fashion styling

A



A/WB412  
Wool Blend Navy

B



B/WBV1  
Wool Blend Navy

C



E/WB62  
Wool Blend Navy

F/WBV2  
Wool Blend Navy

D



E



F



**171K**

Keyloop mid rise flex waist

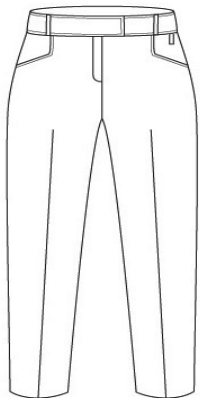

**Size Chart - 171K\***

14	16	18	20	22	24	26
45	47.5	50	52.5	55	57.5	60

**Mech Stretch (ME)** Pg 15,17  
Black, Charcoal

**173K**

Keyloop mid rise straight leg

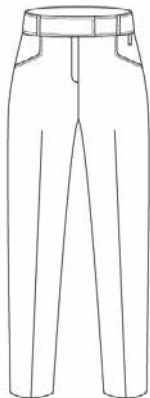

**Size Chart - 173K**

6	8	10	12	14	16	18
34.5	37	39.5	42	44.5	47	49.5

**Mech Stretch (ME)** Pg 15,17  
Black, Charcoal

**174K**

Keyloop low rise skinny leg



**Size Chart - 174K**

6	8	10	12	14	16	18	20
37	39.5	42	44.5	47	49.5	52	54.5

**Mech Stretch (ME)** Pg 14  
Black, Charcoal

**Poly/Viscose (MG)** Pg 12  
Navy

**175**

Mid rise skinny leg

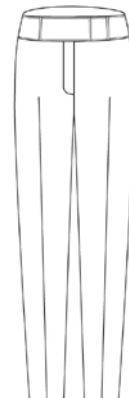

**Size Chart - 175**

6	8	10	12	14	16	18	20
35	37.5	40	42.5	45	47.5	50	52.5

**Micro Fibre (MF)** Pg 3, 8  
Black, Grey, Navy

\* Relaxed waist measurement given. Add 2.5cm for max waist stretch measurement.

**181**

Mid rise bootleg

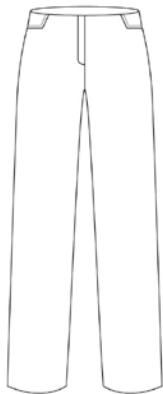

**Size Chart - 181**

6	8	10	12	14	16	18	20
35	37.5	40	42.5	45	47.5	50	52.5

**Micro Fibre (MF)** Pg 8  
Black, Navy

**Wool Faille (FA)** Pg 10  
Charcoal, Navy

**189**

Straight leg flex waist



**Size Chart - 189\***

6	8	10	12	14	16	18	20	22
35.5	38	40.5	43	45.5	48	50.5	53	55.5

**Micro Fibre (MF)** Pg 10  
Black, Grey, Navy

**Wool Faille (FA)** Pg 10  
Charcoal, Navy

\* Relaxed waist measurement given. Add 2.5cm for max waist stretch measurement.

**189K**

Keyloop straight leg flex waist

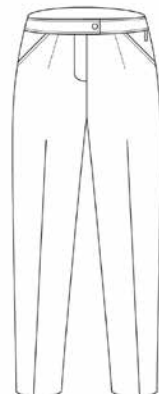

**Size Chart - 189K\***

6	8	10	12	14	16	18	20	22
35.5	38	40.5	43	45.5	48	50.5	53	55.5

**Mech Stretch (ME)** Pg 13  
Black, Charcoal

**Poly/Viscose (MG)** Pg 13  
Navy

\* Relaxed waist measurement given. Add 2.5cm for max waist stretch measurement.

**193**

Low rise relaxed leg

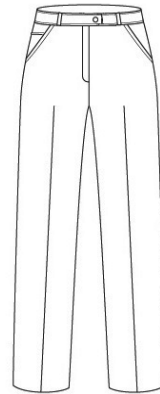

**Size Chart - 193**

6	8	10	12	14	16	18	20
35	37.5	40	42.5	45	47.5	50	52.5

**Micro Fibre (MF)** Pg 3, 4  
Black, Grey, Navy

**Wool Faille (FA)**  
Charcoal

**193K**

Keyloop low rise relaxed leg

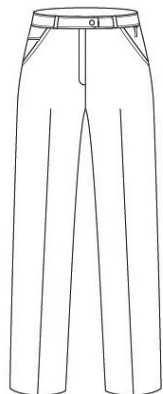

**Size Chart - 193K**

6	8	10	12	14	16	18	20
35	37.5	40	42.5	45	47.5	50	52.5

**Poly/Viscose (MG)** Pg 13  
Navy

**195K**

Keyloop 3/4 length capri pant

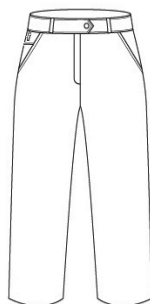

**Size Chart - 195K**

6	8	10	12	14	16	18	20	22
34.5	37	39.5	42	44.5	47	49.5	52	54.5

**Micro Fibre (MF)** Pg 7  
Black, Navy

**Poly/Viscose (MG)** Pg 13  
Navy

**197**

Pull on easy fit pant

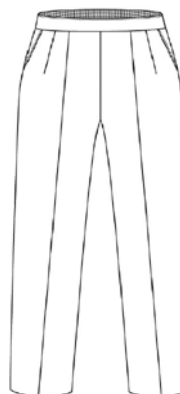

**Size Chart - 197\***

14	16	18	20	22	24	26	28
44.5	47	49.5	52	54.5	57	59.5	62

**Micro Fibre (MF)** Pg 9  
Black, Grey, Navy

**Wool Faille (FA)**  
Charcoal

\* Relaxed waist measurement given. Add 10cm for max waist stretch measurement.

**197K**

Keyloop pull on easy fit pant

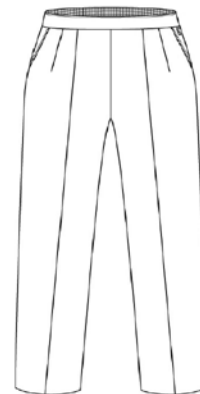

**Size Chart - 197K\***

14	16	18	20	22	24	26	28
44.5	47	49.5	52	54.5	57	59.5	62

**Mech Stretch (ME)** Pg 15, 16  
Black, Charcoal

**Poly/Viscose (MG)**  
Navy

\* Relaxed waist measurement given. Add 10cm for max waist stretch measurement.

**199**

Low rise short

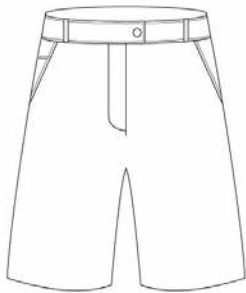

**Size Chart - 199**

6	8	10	12	14	16	18
35	37.5	40	42.5	45	47.5	50

Micro Fibre (MF) Pg 7  
Navy

**1021R**

Twin pleat pant (regular fit)

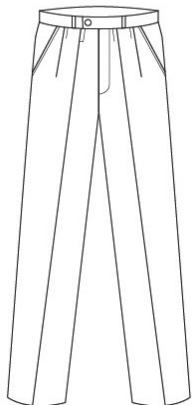

**Size Chart - 1021R**

77	82	87	92	97	102
38.5	41	43.5	46	48.5	51

Micro Fibre (MF) Pg 8  
Navy  
Poly/Viscose (MG) Pg 12  
Navy  
Wool Faille (FA) Pg 11  
Charcoal, Navy

**1021S**

Twin pleat pant (stout fit)

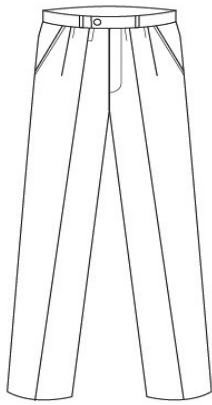

**Size Chart - 1021S**

87	92	97	102	107	112	117
43.5	46	48.5	51	53.5	56	58.5

Micro Fibre (MF) Pg 8  
Navy  
Poly/Viscose (MG) Pg 12  
Navy  
Wool Faille (FA) Pg 11  
Charcoal, Navy

**1022R**

Flex waist pant (regular fit)

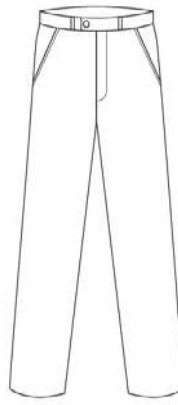

**Size Chart - 1022R**

77	82	87	92	97	102
38.5	41	43.5	46	48.5	51

Mech Stretch (ME) Pg 14, 16  
Black, Charcoal  
Micro Fibre (MF) Pg 2, 5  
Black, Grey, Navy  
Poly/Viscose (MG) Pg 9,11  
Navy  
Wool Faille (FA) Pg 9,11  
Charcoal, Navy

**1022S**

Flex waist pant (stout fit)

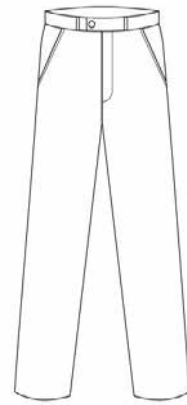

**Size Chart - 1022S**

87	92	97	102	107	112	117
43.5	46	48.5	51	53.5	56	58.5

Mech Stretch (ME) Pg 14, 16  
Black, Charcoal  
Micro Fibre (MF) Pg 2, 5  
Black, Grey, Navy  
Poly/Viscose (MG) Pg 9,11  
Navy  
Wool Faille (FA) Pg 9,11  
Charcoal, Navy

All measurements are of the half chest of garment & in centimetres

**200**

1/2 sleeve semi fitted shirt



**Size Chart - 200**

6	8	10	12	14	16	18	20	22
45	47.5	50	52.5	55	57.5	60	63	66

End on End Plain (EE) Pg 10, 12, 14, 23  
Charcoal, Cherry, Navy, Plum  
Gingham Check (GI) Pg 4,21  
Black, Blue, Cherry

**203**

Short sleeve pleat front shirt



**Size Chart - 203**

6	8	10	12	14	16	18
47	49.5	52	54.5	57	59.5	62

Lonsdale Check (LO) Pg 6, 8, 11, 12, 14, 25  
Charcoal, Cherry, Navy, Plum

**206S**

Pleated round neck shirt



**Size Chart - 206S**

6	8	10	12	14	16	18	20	22
42.5	45	47.5	50	52.5	55	57.5	60.5	64

Freedom Plain (PL) Pg 17, 36  
Blast, Charcoal, Harbour, Pepper, Periwinkle

**208**

1/2 sleeve easy fit piping shirt



**Size Chart - 208**

8	10	12	14	16	18	20	22	24
51	53.5	56	58.5	61	63.5	66	68.5	71

**Lonsdale Check (LO)**  
Charcoal, Cherry, Navy, Plum

**Pg 24**

**222**

Short sleeve fitted sit out shirt



**Size Chart - 222**

6	8	10	12	14	16	18	20
46	48.5	51	53.5	56	58.5	61.5	64.5

**Breeze Print (BR)**  
White/Blue (P50), Blue/White (P51),  
Navy/Blue (P52), White/Aqua (P53)

**Pg 16, 33**

**Dot Print (DO)**  
Red (P40), Blue (P41), Teal (P42)

**Pg 35**

**Freedom Plain (PL)**  
Blast, Harbour, Pepper, Periwinkle, White

**Pg 13, 36**

**Freedom Stripe (FS)**  
Cherry, Navy, Taupe

**Pg 37**

**Wave Print (WA)**  
Red (P30), Navy (P31), Blue (P32)

**Pg 34**

**224**

Short sleeve revere collar shirt



**Size Chart - 224**

8	10	12	14	16	18	20	22	24
47	49.5	52	54.5	57	61	64.5	68	71.5

**Mini Check (SC)**  
Blue

**Pg 19**

**250**

Sleeveless semi fitted shirt



**Size Chart - 250**

8	10	12	14	16	18
45	47.5	50	52.5	55	57.5

**Freedom Plain (PL)**  
Blast, Harbour, Pepper, Periwinkle

**Pg 7, 36**

**280**

Short sleeve semi fitted pleat front shirt



**Size Chart - 280**

6	8	10	12	14	16	18
47	49.5	52	54.5	57	59.5	62

**Blossom Print (BL)**  
Red (P20), Navy (P21), Teal (P22)

**Pg 17, 32**

**299L**

Long sleeve semi fitted shirt



**Size Chart - 299L**

6	8	10	12	14	16	18	20	22	24	26
45	47.5	50	52.5	55	57.5	60	63	66	69	72

**Collins Street Stripe (CS)**  
White/Grey

**Pg 29**

**299S**

Short sleeve semi fitted button tab shirt



**Size Chart - 299S**

6	8	10	12	14	16	18	20	22	24	26
45	47.5	50	52.5	55	57.5	60	63	66	69	72

**Bourke Street Stripe (BK)**  
White/Blue, Wisteria/Charcoal

**Pg 2, 3, 26**

**Collins Street Stripe (CS)**  
White/Grey

**Pg 29**

**2162S**

Short sleeve easy fit action pleat shirt



**Size Chart - 2162S**

6	8	10	12	14	16	18	20	22	24	26	28
48.5	51	53.5	56	58.5	61	63.5	65	69	72	75.5	79

**Breeze Print (BR)**  
White/Blue (P50), Blue/White (P51),  
Navy/Blue (P52), White/Aqua (P53)

**Pg 13, 33**

**Dot Print (DO)**  
Red (P40), Blue (P41), Teal (P42)

**Pg 17, 35**

**Freedom Plain (PL)**  
Blast, Charcoal, Harbour, Pepper, Periwinkle, White

**Pg 4, 16, 36**

**Freedom Stripe (FS)**  
Cherry, Navy, Taupe

**Pg 37**

**Wave Print (WA)**  
Red (P30), Navy (P31), Blue (P32)

**Pg 34**

**2166**

Short sleeve easy fit action pleat shirt



**Size Chart - 2166**

6	8	10	12	14	16	18	20	22	24	26
48.5	51	53.5	56	58.5	61	63.5	66	69.5	73	76.5

**Blossom Print (BL)**  
Red (P20), Navy (P21), Teal (P22)

**Pg 15, 32**

**Bourke Street Stripe (BK)**  
White/Blue, Wisteria/Charcoal

**Pg 26**

**2172**

3/4 sleeve semi fitted shirt



**Size Chart - 2172**

6	8	10	12	14	16	18	20	22
45	47.5	50	52.5	55	57.5	60	65.5	68.5

**Blossom Print (BL)**

White/Blue, Wisteria/Charcoal  
Red (P20), Navy (P21), Teal (P22)

**Pg 32**

**2172/2172D**

3/4 sleeve semi fitted shirt



**Size Chart - 2172/2172D**

6	8	10	12	14	16	18	20	22	24	26
45	47.5	50	52.5	55	57.5	60	65.5	68.5	71.5	74.5

**Shadow Stripe (SS)**

Black/Taupe, Pepper/Black, Teal/Black, White/Black

**Pg 28**

**2175**

Cap sleeve semi fitted shirt



**Size Chart - 2175**

6	8	10	12	14	16	18
45.5	48	50.5	53	55.5	58	60.5

**Freedom Plain (PL)**

Blast, Harbour, Pepper, Periwinkle

**Pg 7, 36**

**Bourke Street Stripe (BK)**

White/Blue, Wisteria/Charcoal

**Pg 27**

**Breeze Print (BR)**

White/Blue (P50), Blue/White (P51),  
Navy/Blue (P52), White/Aqua (P53)

**Pg 13, 33**

**Dot Print (DO)**

Red (P40), Blue (P41), Teal (P42)

**Pg 35**

**Freedom Plain (PL)**

Blast, Charcoal, Harbour, Pepper, Periwinkle

**Pg 36**

**Freedom Stripe (FS)**

Cherry, Navy, Taupe

**Pg 8, 37**

**Shaker (SH)**

Black, White

**Pg 4, 38**

**Wave Print (WA)**

Red (P30), Navy (P31), Blue (P32)

**Pg 34**

**709**

Long line keyhole neck banded hem top



**Size Chart - 709**

8	10	12	14	16	18	20	22
51	53.5	56	58.5	61	63.5	65	69

**Sorrento Knit (KN)**

Black, Navy, Red

**Pg 9, 10, 15, 30, 31**

**711**

Round neck pleat front top



**Size Chart - 711**

8	10	12	14	16	18	20	22
45	47.5	50	52.5	55	57.5	60	62.5

**Sorrento Knit (KN)**

Black, Navy, Red

**Pg 3, 7, 15, 31**

All measurements are of the half chest of garment & in centimetres

**2010L**

Long sleeve classic cut shirt



**Size Chart - 2010L**

38	40	42	44	46	48	50
58	60.5	63	65.5	68	70.5	73

**Bourke St Stripe (BK)** Pg 2

White/Blue, Wisteria/Charcoal

**Collins St Stripe (CS)** Pg 29

White/Grey

**End on End Plain (EE)\***

Charcoal, Cherry, Navy, Plum

**Gingham Check (GI)\***

Black, Blue, Cherry

**Lonsdale Check (LO)\***

Charcoal, Cherry, Navy, Plum

**Shadow Stripe (SS)** Pg 5, 16, 28

Black/Taupe, Pepper/Black, Teal/Black, White/Black

\* Sizes for these fabrics are only available in size 44 up to 48

**2010S\***

Short sleeve classic cut shirt



**Size Chart - 2010S**

38	40	42	44	46	48
58	60.5	63	65.5	68	70.5

**Bourke St Stripe (BK)** Pg 27

White/Blue, Wisteria/Charcoal

\* Any of our long sleeve shirts can be cut down to short sleeve on request (surcharges may apply)

**2012L**

Long sleeve full cut shirt



**Size Chart - 2012L**

38	40	42	44	46	48
58	60.5	63	65.5	68	70.5

**Mini Check (SC)** Pg 19

Blue

**2022L**

Long sleeve euro cut shirt



**Size Chart - 2022L**

S	M	L	XL	2XL
53	55.5	58	60.5	63

**End on End Plain (EE)**

Pg 11, 12, 22, 23

Charcoal, Cherry, Navy, Plum

**Gingham Check (GI)**

Pg 5, 9, 14, 20, 21

Black, Blue, Cherry

**Lonsdale Check (LO)** Pg 8, 11, 25

Charcoal, Cherry, Navy, Plum

All measurements are of the half waist of garment & in centimetres

**310**

6 panel mid length skirt

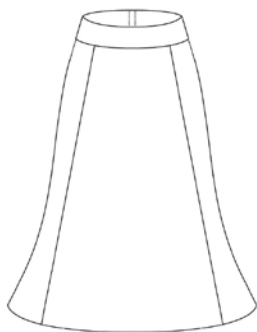

**Size Chart - 310**

6	8	10	12	14	16	18	20	22
32.5	35	37.5	40	42.5	45	47.5	50	52.5

**Micro Fibre (MF)** Pg 7

Navy

**315**

Kick pleat low rise skirt



**Size Chart - 315**

6	8	10	12	14	16	18	20
37	39.5	42	44.5	47	49.5	52	54.5

**Micro Fibre (MF)** Pg 4

Black, Grey, Navy

**Wool Faille (FA)**

Charcoal

**319**

Mid length high rise skirt



**Size Chart - 319**

6	8	10	12	14
32.5	35	37.5	40	42.5

**Micro Fibre (MF)** Pg 11

Black, Navy

**Wool Faille (FA)**

Charcoal, Navy

**319D**

Mid length semi elastic skirt

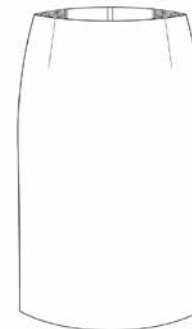

**Size Chart - 319D\***

16	18	20	22	24
42.5	45	47.5	50	52.5

**Micro Fibre (MF)**

Black, Navy

**Wool Faille (FA)**

Charcoal, Navy

\* Relaxed waist measurement given. Add 2.5cm for max waist stretch measurement.

**329**

Ankle length high rise skirt



**Size Chart - 329**

6	8	10	12	14
32.5	35	37.5	40	42.5

**Micro Fibre (MF)**  
Black, Navy

**Pg 4**

**329D**

Ankle length semi elastic skirt



**Size Chart - 329D\***

16	18	20	22	24
42.5	45	47.5	50	52.5

**Micro Fibre (MF)**  
Black, Navy

\* Relaxed waist measurement given. Add 2.5cm for max waist stretch measurement.

**330**

Panel front high rise skirt



**Size Chart - 330**

6	8	10	12	14	16	18
34.5	37	39.5	42	44.5	47	49.5

**Micro Fibre (MF)**  
Grey

**Pg 2**

**375K**

Keyloop kick pleat pocket skirt



**Size Chart - 375K**

6	8	10	12	14	16	18	20
34.5	37	39.5	42	44.5	47	49.5	52

**Mech Stretch (ME)**  
Black, Charcoal

**Pg 14, 16**

**Poly/Viscose (MG)**  
Navy

**Pg 12**

**379**

Button feature high rise skirt

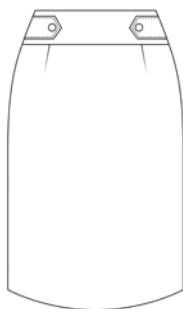

**Size Chart - 379**

6	8	10	12	14	16	18	20	22
36.5	38.5	41	43.5	46	48	50	52	54

**Mech Stretch (ME)**  
Black, Charcoal

**Pg 17**

**3005**

Low rise knee skimming skirt

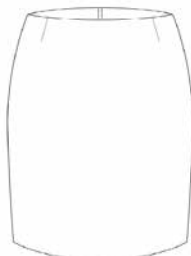

**Size Chart - 3005**

6	8	10	12	14	16	18
31	33.5	36	38.5	41	43.5	46

**Micro Fibre (MF)**  
Black, Navy

**Wool Faille (FA)**  
Charcoal, Navy

**Pg 11**

**420**

Cap sleeve semi fitted dress

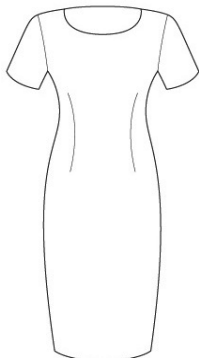

**Size Chart - 420**

6	8	10	12	14	16	18
46.5	49	51.5	54	56.5	59	61.5

**Micro Fibre (MF)**  
Black, Navy

**Pg 6**

**422**

Sleeveless semi fitted dress



**Size Chart - 422**

6	8	10	12	14	16	18
41	43.5	46	48.5	51	53.5	56

**Micro Fibre (MF)**  
Black, Navy

**Pg 5, 6**

**424**

Unlined semi fitted dress

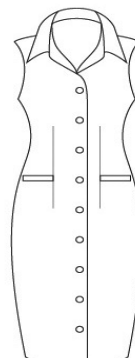

**Size Chart - 424**

6	8	10	12	14	16	18
40	42.2	45	47.5	50	52.5	55

**Micro Fibre (MF)**  
Grey, Navy

**Pg 2, 6**

**620**

4 button short line fitted jacket



Size Chart - 620

6	8	10	12	14	16	18	20
42.5	45	47.5	50	52.5	55	57.5	60

**Micro Fibre (MF)**  
Black, Navy

**Wool Faille (FA)**  
Charcoal, Navy

Pg 11

**650**

Single button semi fitted pocket jacket



Size Chart - 650

6	8	10	12	14	16	18	20	22	24	26
43	45.5	48	50.5	53	56	59	62	65	68	71

**Micro Fibre (MF)**  
Black, Grey, Navy

**Wool Faille (FA)**  
Charcoal, Navy

Pg 2, 8

Pg 11

**653**

Single button semi fitted jacket



Size Chart - 653

6	8	10	12	14	16	18	20	22	24	26
43	45.5	48	50.5	53	56	59	62	65	68	71

**Mech Stretch (ME)**  
Black, Charcoal

Pg 15, 17

**660**

Collarless semi fitted pocket jacket



Size Chart - 660

6	8	10	12	14	16	18	20
42.5	45	47.5	50	52.5	55.5	58.5	61.5

**Micro Fibre (MF)**  
Grey

Pg 3

**699**

2 button long line pocket jacket



Size Chart - 699

6	8	10	12	14	16	18	20	22	24	26
43	45.5	48	50.5	53	55.5	58	60.5	63	65.5	68

**Micro Fibre (MF)**  
Black, Navy

**Wool Faille (FA)**  
Charcoal, Navy

Pg 4

**V65**

Suiting vest with pockets

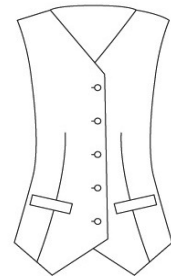

Size Chart - V65

6	8	10	12	14	16	18	20	22	24
41	43.5	46	48.5	51	53.5	56	58.5	61	63.5

**Micro Fibre (MF)**  
Black, Navy

Pg 8

**8610**

2 button slim cut jacket



Size Chart - 8610\*

38	40	42	44	46	48
50.5	53	55.5	58	60.5	63

**Micro Fibre (MF)**  
Grey

\* Jacket only available in a Regular fit

Pg 2

**8612**

2 button classic cut jacket



Size Chart - 8612\*

38	40	42	44	46	48
55.5	58	60.5	63	65.5	68

**Micro Fibre (MF)**  
Black, Navy

**Wool Faille (FA)**  
Charcoal, Navy

\* Jacket available in a Short, Regular and Long fit

Pg 5, 8

Pg 11



**910S**

*Men's side stud jacket*



**Size Chart - 910S**

3 (36)	4 (38)	5 (40)	6 (42)	7 (44)	8 (46)	9 (48)
54	56.5	59	61.5	64	66.5	69

**Lusterlene (LU)**  
White

**Pg 18**

**903S**

*Ladies semi fitted centre button jacket*



**Size Chart - 903S**

8	10	12	14	16	18	20
48.5	51	53.5	56	58.5	61	63.5

**Lusterlene (LU)**  
White

**Pg 18**

**WB410**

*Ladies single button revere cardigan*



**Size Chart - WB410**

XS	S	M	L	XL	2XL
43	45.5	48	50.5	53	55.5

**Wool Blend (WB)**  
Black, Charcoal, Navy

**Pg 14, 39, 40, 41**

**WB412**

*Ladies shaped v-neck vest*



**Size Chart - WB412**

XS	S	M	L	XL	2XL
43	45.5	48	50.5	53	55.5

**Wool Blend (WB)**  
Black, Charcoal, Navy

**Pg 14, 39, 40, 41**

**WB60**

*Unisex v-neck jumper*



**Size Chart - WB60**

XS	S	M	L	XL	2XL
48.5	51	53.5	56	58.5	61

**Wool Blend (WB)**  
Charcoal, Navy

**Pg 40, 41**

**WB62**

*Unisex v-neck vest*



**Size Chart - WB62**

XS	S	M	L	XL	2XL
48.5	51	53.5	56	58.5	61

**Wool Blend (WB)**  
Charcoal, Navy

**Pg 40, 41**

**WBV1**

*Ladies long line button up cardigan*



**Size Chart - WBV1**

2XS	XS	S	M	L	XL	2XL	3XL	4XL
44.5	47	49.5	52	54.5	57	59.5	62	64.5

**Wool Blend (WB)**  
Navy

**Pg 41**

**WBV2**

*Ladies long line button up vest*

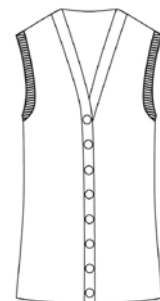

**Size Chart - WBV2**

2XS	XS	S	M	L	XL	2XL	3XL	4XL
43.5	46	48.5	51	53.5	56	58.5	63.5	66

**Wool Blend (WB)**  
Navy

**Pg 41**

# CUSTOM MAKE SERVICE

Your business is unique. Why have a uniform that is the same as everyone else? As a boutique manufacturer, LSJ are able to design custom made uniforms for minimums as low as 50 units and turnaround times\* as quick as 6 weeks.

We have a passion for creating garments that are stylish, functional and of the highest quality. Why not explore what can be possible with The LSJ Collection Custom Make Service?

*Any LSJ stock line fabric  
made up in...  
Any LSJ stock line style*

Minimums from 50+ units  
Turnaround times from 6 weeks\*

*For example...*  
Freedom Plain White made up in  
style 250: Ladies sleeveless shirt

*Any LSJ stock line fabric  
made up in...  
A custom designed style*

Minimums from 100+ units  
Turnaround times from 6 weeks\*

*For example...*  
Micro Fibre Black made up in a pant style  
custom designed to meet your requirements

\* Turnaround times featured are from the point of order confirmation to delivery and may require a deposit before production will commence. Please allow ample time for the decision and sampling process.

*Any Fabric Mill stock  
line fabric made up in...  
Any stock line or custom  
made style*

*Minimums from 100+ units  
Turnaround times from 8 weeks\**

*For example...  
Cotton Rich Gold Check made up in style  
2022L: Men's Euro cut shirt*



*Create your own fabric  
design made up in...  
Any stock line or custom  
made style*

*Minimums from 700+ units  
Turnaround times from 3 months\**

*For example...  
Your corporate colours in a plain, print, check  
or stripe design in the fabric blend you want  
and the style you want*

*Your business is unique...  
Why isn't your uniform?*

the  
**LSJ**  
collection

---

[lsjcollection.com.au](http://lsjcollection.com.au)

EDITION N°20

